BCP

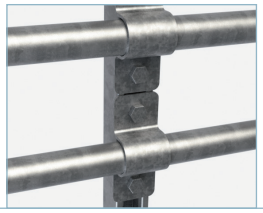

	D	H	GC	
	mm	mm	REF.	kg/ud
BCP 1/2"	24	21	2/9478	0,07
BCP 3/4"	30	26,5	2/9479	0,08
BCP 1"	36	33,5	2/9480	0,09
BCP 1 1/4"	45	42	2/9481	0,10
BCP 1 1/2"	51	48	2/9482	0,11
BCP 2"	63	60	2/9483	0,29
BCP 2 1/2"	76	72,7	2/17608	0,33
BCP 3"	93	88,5	2/9484	0,38
BCP 4"	117	114	2/9485	0,46

2 x DIN933 M10x30 i304 (2/17547) + 2 x TM41 M10 GC (2/17584)

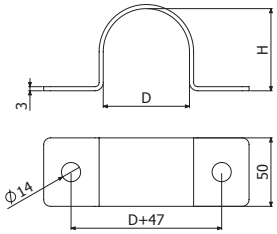

BFT

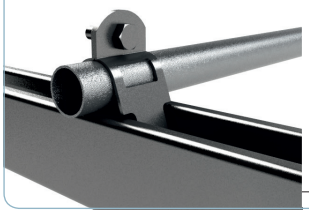

	Dn	e	GC	
	mm	mm	REF.	kg/ud
BFT 1/2"	21,3	1,5	2/14642	0,06
BFT 3/4"	25,4-26,9	1,5	2/14643	0,07
BFT 1"	32,8-33,4	1,5	2/14644	0,08
BFT 1 1/4"	41,3-42,4	2	2/14645	0,09
BFT 1 1/2"	47,6-48,3	2	2/14646	0,10
BFT 2"	60,3	2,5	2/14647	0,12
BFT 2 1/2"	69,9-73,0	2,5	2/14648	0,14
BFT 3"	84,0-88,9	2,5	2/14649	0,16
BFT 4"	111,1-115,3	2,5	2/14650	0,20

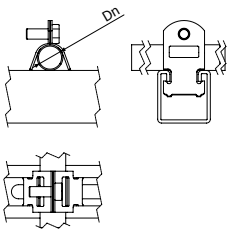

BFT

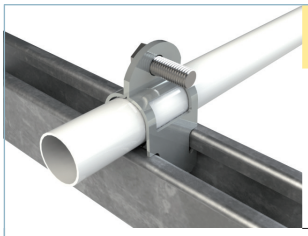
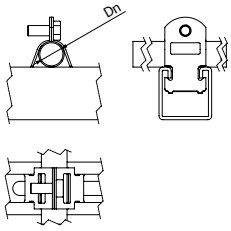
	Dn	e	EZ	
	mm	mm	REF.	kg/ud
BFT 20	20	1,5	2/6811	0,06
BFT 25	25	1,5	2/6812	0,07
BFT 32	32	1,5	2/6813	0,08
BFT 40	40	2	2/6814	0,09
BFT 50	50	2	2/6815	0,10